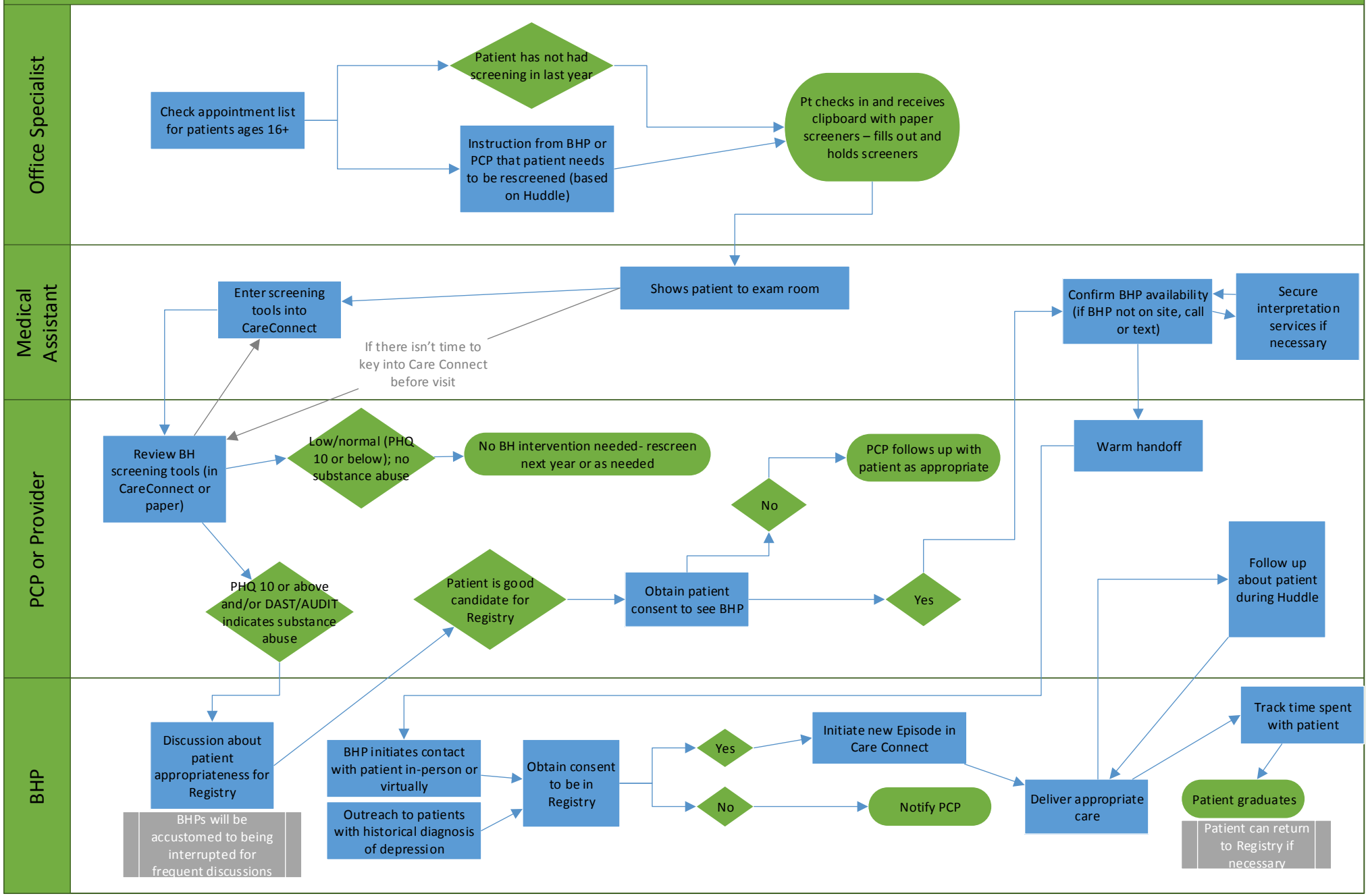Behavioral Health Integration: Patient Intake and Assessment