

# Shasta Community Health Center – Future State: Telemedicine Referral

Workflow for completing a telemedicine referral from a primary care provider (PCP).

November 13, 2018

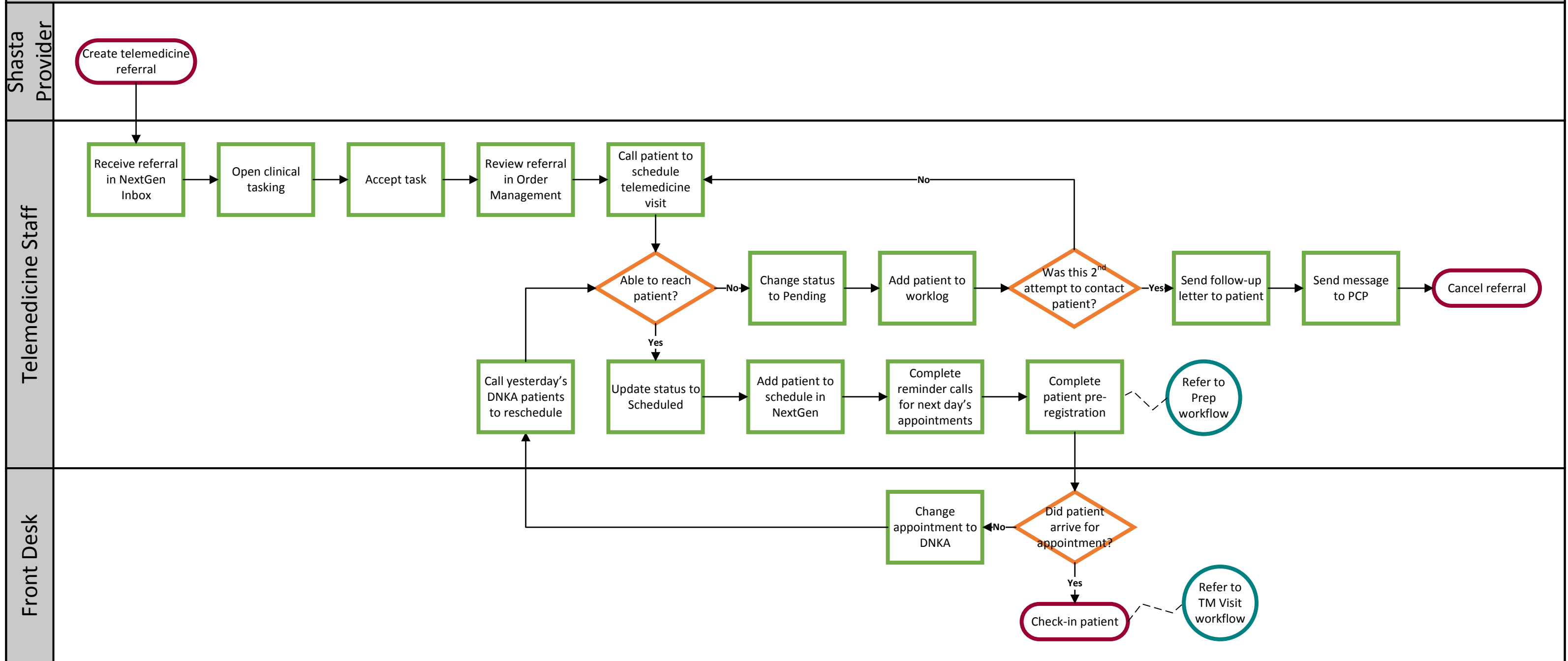

# Shasta Community Health Center – Future State: Telemedicine Visit Prep

Workflow for preparing for a telemedicine appointment.  
November 13, 2018

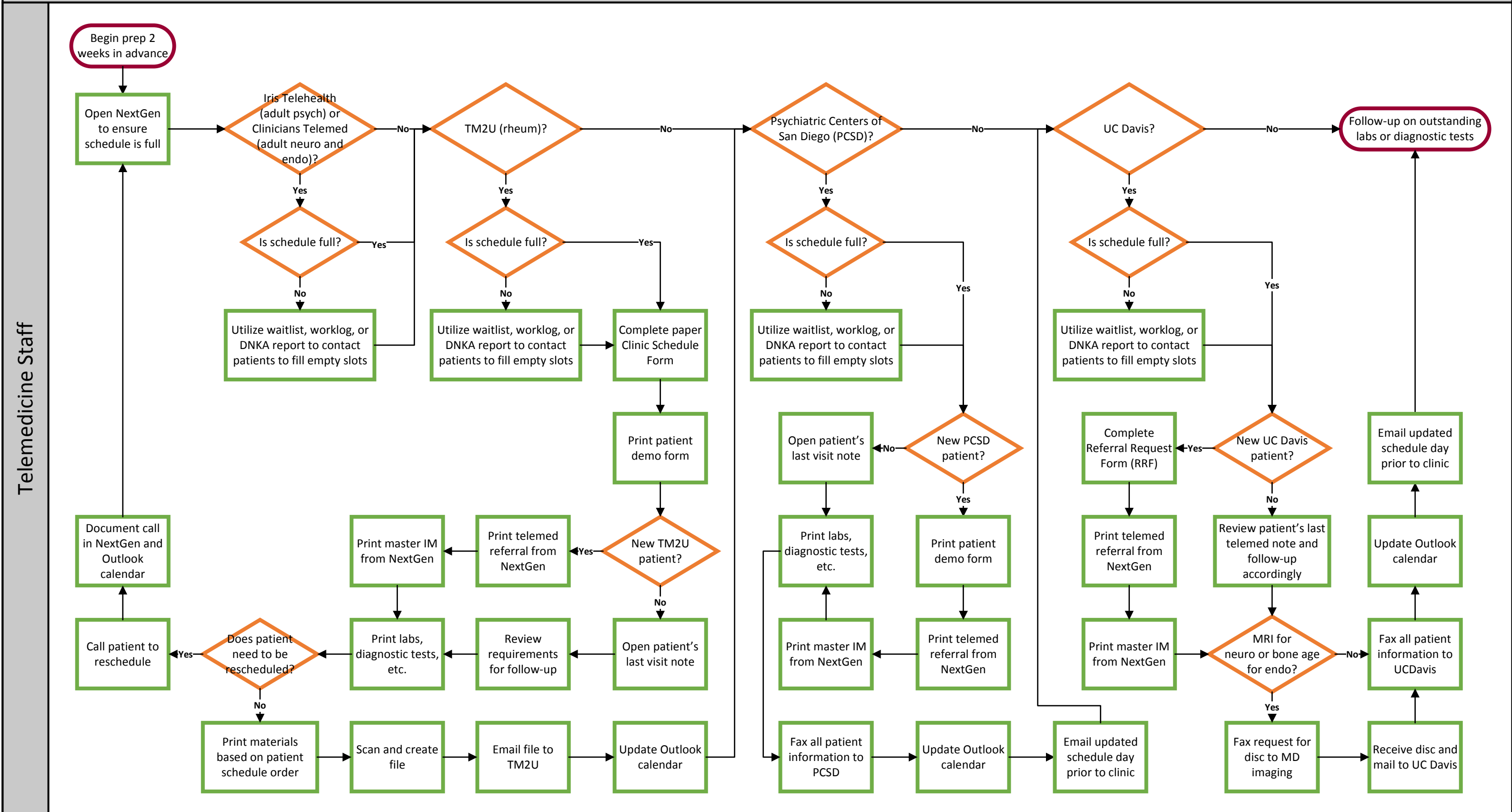

# Shasta Community Health Center – Future State: Telemedicine Visit

Workflow for rooming and completing a telemedicine appointment.

November 13, 2018

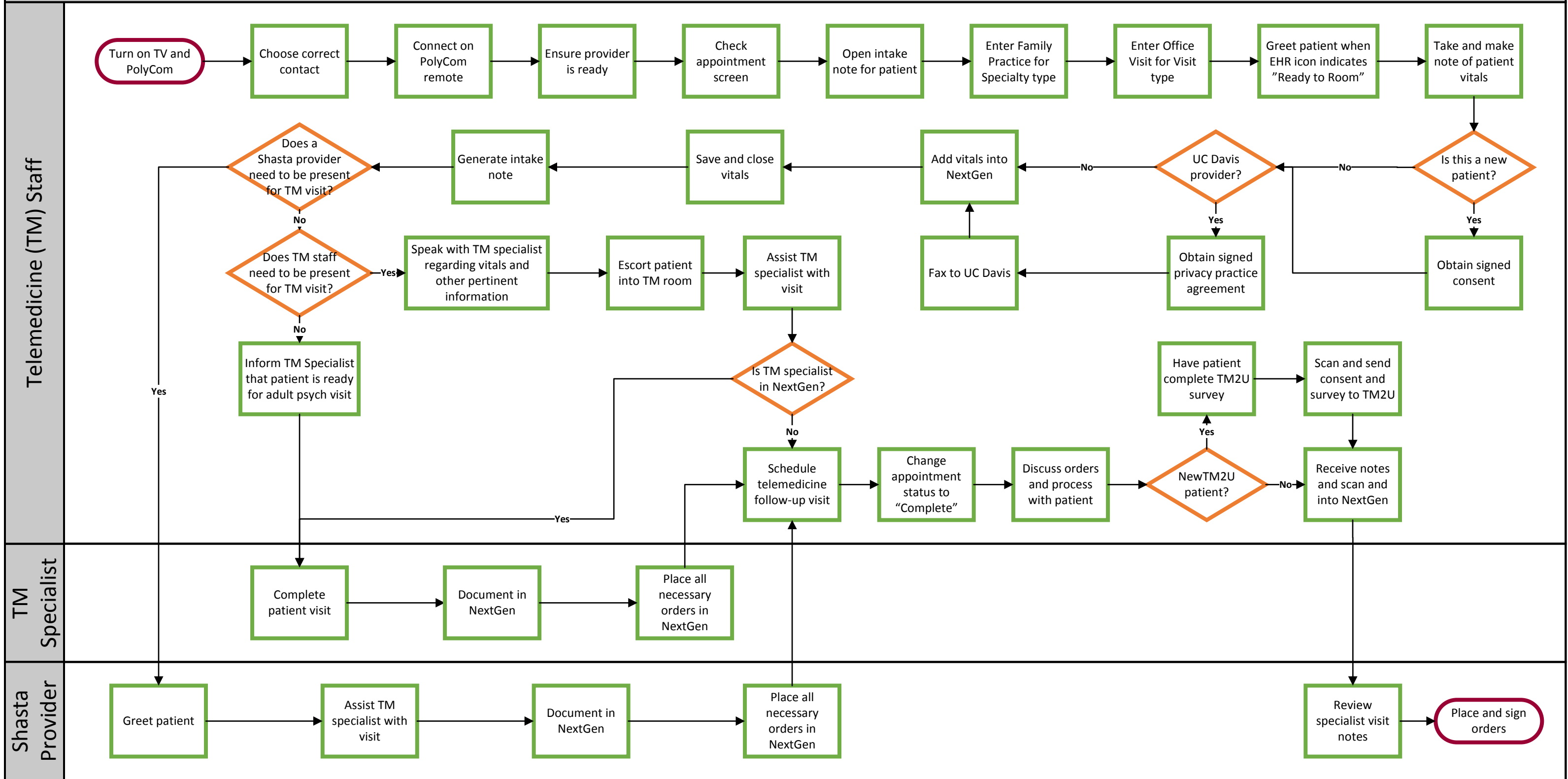

## Appendix

### **Specialist/Specialties/Company:**

- |                        |                         |                                  |
|------------------------|-------------------------|----------------------------------|
| • Dr. Daniel O'Connell | Adult Neurology         | Clinicians Telemed               |
| • Dr. Laura Adler      | Adult Psychiatry        | Iris Telehealth                  |
| • Dr. Michael McManus  | Pediatric Psychiatry    | Psychiatric Centers at San Diego |
| • Dr. John Lowry       | Pediatric Psychiatry    | Psychiatric Centers at San Diego |
| • Dr. Diana Albay      | Adult Endocrinology     | TeleMed2U                        |
| • Dr. Melissa Butts    | Adult Rheumatology      | TeleMed2U                        |
| • Dr. Celica Chang     | Pediatric Neurology     | UC Davis                         |
| • Dr. Abigail Fruzza   | Pediatric Endocrinology | UC Davis                         |

### **Worklog Subject line:**

- F/u for follow up appointments
- NP for new patient appointments
- Peds Psych
- Peds Neuro
- Peds Endo
- Adult Neuro
- Adult Endo
- Adult Psych
- Rheum