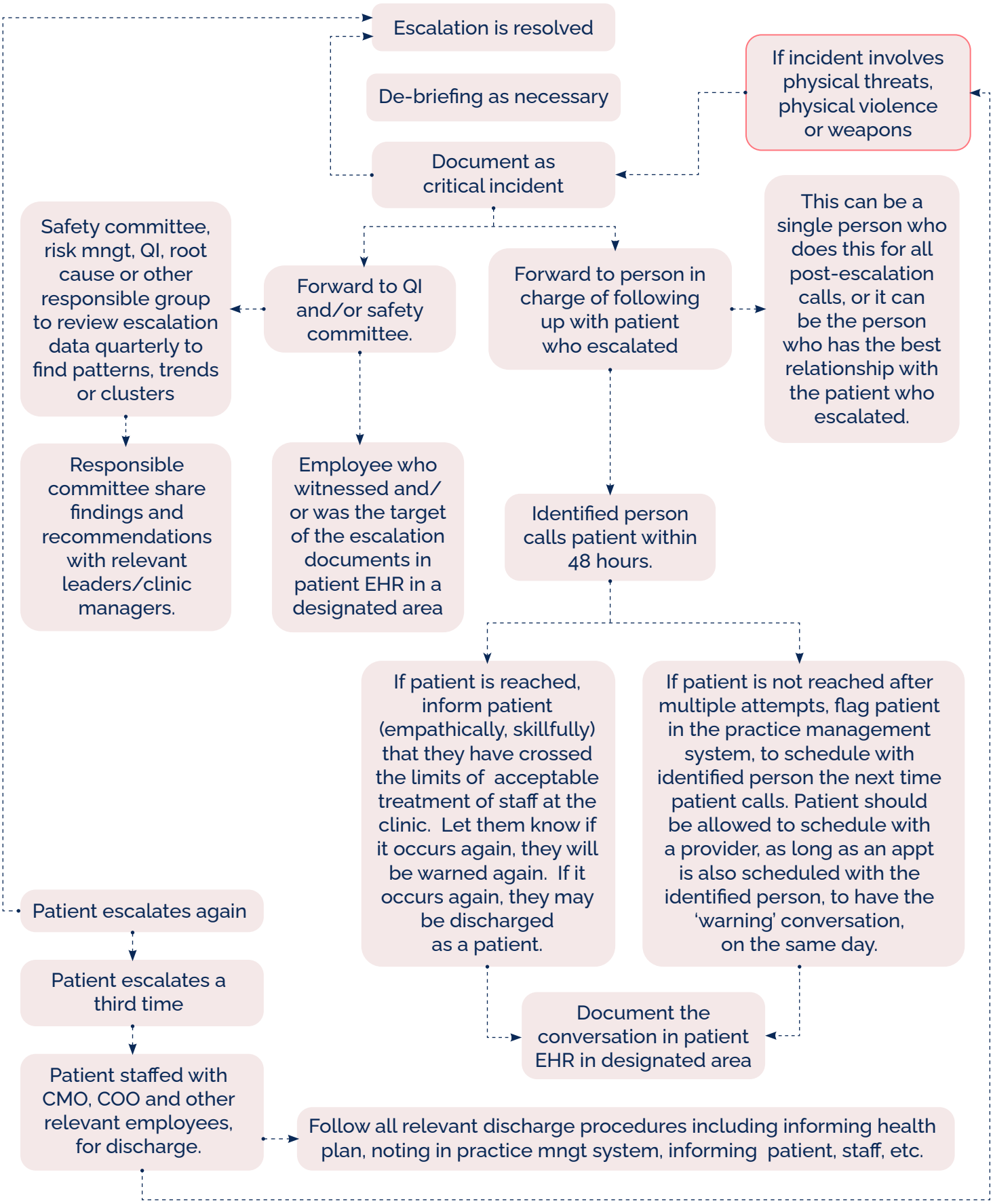| De-escalation Follow Up Procedure: