

Welcome!

California ACEs Learning and Quality Improvement Collaborative (CALQIC)

Virtual Session #3

December 10, 2020



While we're waiting, please:

*Find your team name and add the number to the front of your name
(i.e. 11. Jessica Moore, PHC)*

1 Borrego Community Health Foundation	2 Eisner Pediatric and Family Medical Center	3 Family Health Centers of San Diego	4 Harmony Health Medical Clinic and Family Resource Center
5 La Clinica de La Raza Inc.	6 LA County Department of Health Services	7 Long Valley Health Center	8 Los Angeles Christian Health Centers
9 Marin Community Clinics	10 Northeast Valley Health Corporation	11 Petaluma Health Center	12 Santa Barbara Neighborhood Clinics
13 Santa Rosa Community Health	14 Sonoma County Indian Health Project	15 The Regents of the University of San Francisco - Fresno	n/a If you're a guest, no need to rename yourself.

If you called in, please be sure to link your video with your phone.



Housekeeping Reminders



Audio

Link your audio to video if you called in via phone



Chat Box

Please chat in your questions



Name

Add your team number in front of your name

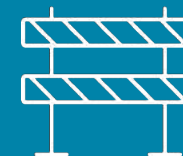

Tech Issue

Private chat Jaclyn Lau for assistance

CCI Program Leads



Tammy Fisher
Senior Director



Megan O'Brien
Senior Program
Manager



Nikki Navarrete
Senior Program
Coordinator



Jackie Nuila
Program Manager

CALQIC UCSF Leadership



Anda Kuo
MD, UCSF Co-Director



Marguerita Lightfoot
Ph.D. UCSF Co-Director



Eddy Machtinger
MD, UCSF Co-Director



Naomi Bardach
MD, MAS, UCSF
Evaluation Lead



Grounding Exercise

"When
pain is met
with caring
presence, something
magical happens.
The pain eases. It
opens and unfolds
like a bud in spring."
- Oren Jay Sofer

Program Structure



15-month learning collaborative that will build on existing organization-led initiatives & interventions so that clinics can further **test, develop & strengthen** their role as a place to screen for ACEs, treat trauma & promote resilience.

Phase 1

Building a Foundation for ACEs
Screening & Response

Phase 2

Test & Implement ACEs
Screening & Response

Phase 3

Spread & Sustain

Phase 1: Building a Foundation



Clinic capabilities related to ACEs screening and response

Foundation
The questions in this section relate to the essential practices and structures that a healthcare team needs to educate, screen, assess, and respond to ACEs and other traumatic experiences.

	1	2	3	4	5
No This is not in place or doesn't happen as part of our operations			Sometimes/sometimes This is sometimes in place or sometimes happens, but is not standard practice		Yes This is consistently in place, usually happens as part of our standard practice and/or culture

1. Understanding of and commitment to trauma and resilience-informed care and supporting practices

	1	2	3	4	5
No			Sometimes/sometimes		Yes
Our clinic provides education or training to all staff and providers on trauma and resilience and implications for care	<input type="checkbox"/>	<input type="checkbox"/>	<input type="checkbox"/>	<input type="checkbox"/>	<input type="checkbox"/>
Our clinic's formal policies and procedures reflect language and practice of trauma and resilience-informed care	<input type="checkbox"/>	<input type="checkbox"/>	<input type="checkbox"/>	<input type="checkbox"/>	<input type="checkbox"/>

2. Leadership is supportive of screening and response to ACEs and actively promotes trauma and resilience-informed care

	1	2	3	4	5
No			Sometimes/sometimes		Yes
Leadership expresses commitment to implementing trauma and resilience-informed care	<input type="checkbox"/>	<input type="checkbox"/>	<input type="checkbox"/>	<input type="checkbox"/>	<input type="checkbox"/>
Leadership focuses on recruitment and retention of diverse health care team members (i.e., providers that reflect the racial, ethnic, and cultural diversity of our patient population) with trauma-informed care expertise	<input type="checkbox"/>	<input type="checkbox"/>	<input type="checkbox"/>	<input type="checkbox"/>	<input type="checkbox"/>
Leadership engages in training activities related to trauma-informed care systems with health care teams	<input type="checkbox"/>	<input type="checkbox"/>	<input type="checkbox"/>	<input type="checkbox"/>	<input type="checkbox"/>
Leadership practices cultural humility (including engaging in listening and open discussions related to individual and institutional power and privilege) to reduce implicit bias and create a culture of equity and collaboration	<input type="checkbox"/>	<input type="checkbox"/>	<input type="checkbox"/>	<input type="checkbox"/>	<input type="checkbox"/>

California ACEs Learning and Quality Improvement Collaborative
Quarterly clinical data reporting dashboard
Prepared by the Center for Community Health and Evaluation

CONTENTS

Measure 1: Percent of primary care providers who completed the state training for ACEs screening
Measure 2 (Pediatrics): Percent of eligible patients screened for ACEs
Measure 3 (Pediatrics): Percent of patients screened who were high risk for ACE-associated health conditions
Measure 4 (Pediatrics): Percent of patients warranting follow-up/referral who received a response
Measure 2 (ADULT): Percent of eligible patients screened for ACEs
Measure 3 (ADULT): Percent of patients screened who were high risk for ACE-associated health conditions
Measure 4 (ADULT): Percent of patients warranting follow-up/referral who received a response

Data Report Dashboard

The TRIADS Framework

A project of the California ACEs Learning and Quality Improvement Collaborative (CALQIC)

DRAFT Version 11.9.20

Trauma & Resilience-informed Inquiry for Adversity, Distress & Strengths

CALQIC's TRIADS Framework describes a healing approach for screening, education, and response to Adverse Childhood Experiences (ACEs) in primary healthcare settings.



The Center to Advance
Trauma-informed Health Care
at UCSF

Baseline assessment



Baseline Workflow

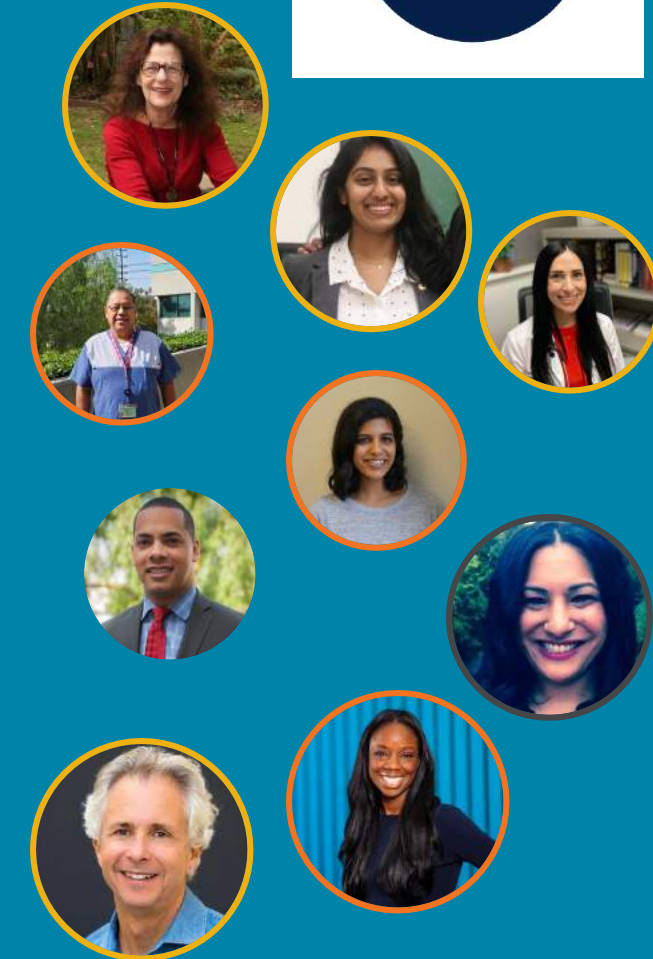

Phase 1: Building a Foundation



Solidifying
your **project**
team.

Understanding
the **current**
state of ACEs
screening and
response.

Identifying
strengths and
opportunities
related to ACEs
screening and
response.

Developing a
roadmap to
guide your
work over the
next 10
months.



Session Goals

1

You will learn about a **model for making change** in order to accelerate progress in implementing ACEs screening and response.

2

You will develop a **strong aim statement** to clarify what you are trying to accomplish with your work in CALQIC.

3

You will start developing a **project roadmap** to guide your work as well as to measure and track your progress over the remainder of CALQIC.



Agenda



Project Roadmap: Setting Aims & Sub-Aims



CALQIC Team Aim Swap



Project Roadmap: Changes & Activities



Team Time



Report Back



Upcoming Dates & Opportunities



Feedback



Closing

Looking Toward 2021



Complete your **roadmap** and submit to CCI by February 1

Learn about **small tests of change** at our February 18 content webinar

Test and learn about the **core changes** needed to drive ACEs screening and response

Share back what you are testing and learning at our March 16 Peer Learning Session

CALQIC UCSF Leadership



Eddy Machtinger
MD, UCSF Co-Director

Building a Project Roadmap & Setting CALQIC Aims



Faculty



- Karissa Luckett, RN, BSN, MSW
- Proud to be a Nurse for over 25 years
- Has worked in quality arena and part-time for the Joint Commission for the past 12 years
- Doesn't know what she wants to be when she grows up
- Momma Bear to a lovely 15-year-old daughter and a 1-year-old Cavalier King Charles

Tackling the
problem:

Using
Evidence-
Based
Improvement
Methodology

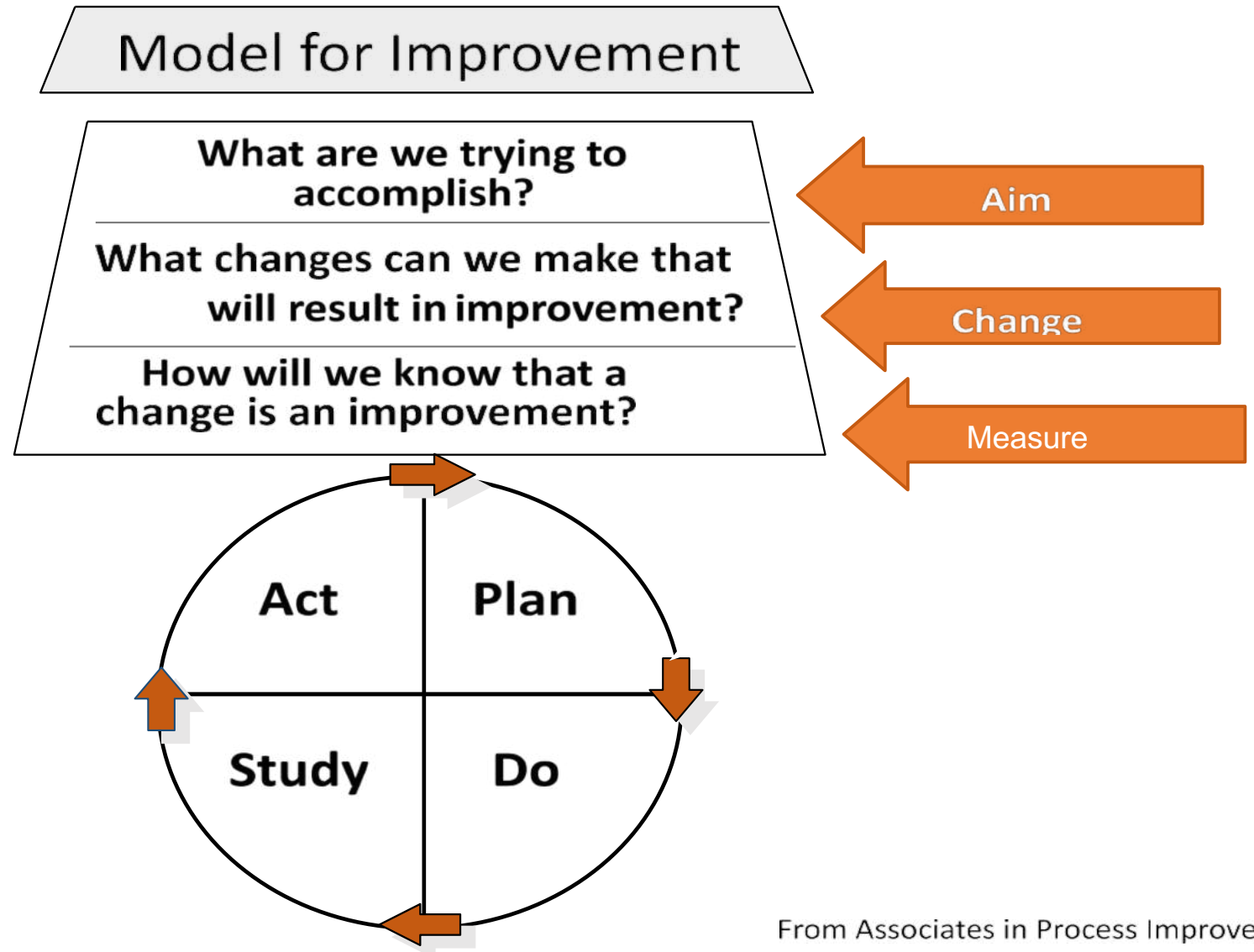

From Associates in Process Improvement.

Building a Team Roadmap



Project Aim
(SMARTIE)

Your overall project aim is the “why” and what you hope to accomplish in the program.

Sub-Aims
(SMARTIE)

Your sub-aims support your overall aim and are aligned with the TRIADS Framework. There are 5 core CALQIC sub-aims. Your team will set your additional sub-aim(s) to address relational healing and equity.

Change Activities &
Measures

These are the big changes and activities you’ll make over the course of the program. TRIADS is a great source for changes/activities!

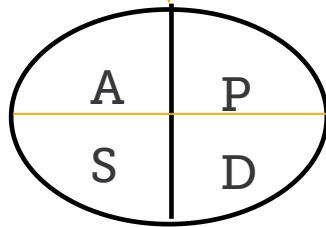

We’ll break down the big changes and activities into smaller ones to test out and see what works. This isn’t part of the roadmap and we’ll cover it in Phase 2.

Developing an Overarching Aim Statement



Answer the question: *What do you hope to accomplish in CALQIC by October 31, 2021?*

Tips for clear aim statements:

- Define the target population (who is specifically impacted by the aim?)
- Have a main measure and target (i.e., achieve a specific threshold)
- Time specific (by when?... October 31, 2021 or earlier?)
- **SMARTIE**: **S**pecific, **M**easurable, **A**mbitious, **R**elevant, **T**ime-bound, **I**nclusive, **E**quitable.





Example: Overarching Aim

Thrive organization recognizes the impact of ACEs on the health and wellbeing of our patients and staff, and believes in a healing, relational, and equity centered approach toward screening and responding to ACEs. To that end, Thrive Clinic will improve ACEs screening in all three clinic sites using the PEARLS tool for pediatric patients 0-3 in well-child visits from 20% to 60% by October 31, 2021.

Building a Team Roadmap



Project Aim
(SMARTIE)

Your overall project aim is the “why” and what you hope to accomplish in the program.

Sub-Aims
(SMARTIE)

Your sub-aims support your overall aim and are aligned with the TRIADS Framework. There are 5 core CALQIC sub-aims. Your team will set your additional sub-aim(s) to address relational healing and equity.

Change Activities &
Measures

These are the big changes and activities you’ll make over the course of the program. TRIADS Elements are a great source for changes/activities!

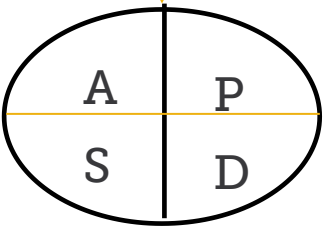

We’ll break down the big changes and activities into smaller ones to test out and see what works. This isn’t part of the roadmap and we’ll cover it in Phase 2.

Sub-Aims for All CALQIC Teams



1

We will train and attest 100% of our eligible clinicians through ACES Aware by October 31, 2020.

2

All participating sites will be screening for ACEs by October 31, 2021 using PEARLS for pediatrics and/or an appropriate tool for adults.

3

We will be able to report screening data by participating sites by October 31, 2021.

4

We will be able to report screening data by race/ethnicity by October 31, 2021.

5

We will screen at least 50% of the patients in our target/eligible population by October 31, 2021.

6

Develop your own additional sub-aim(s) to address relational healing and equity.

Sub-Aims

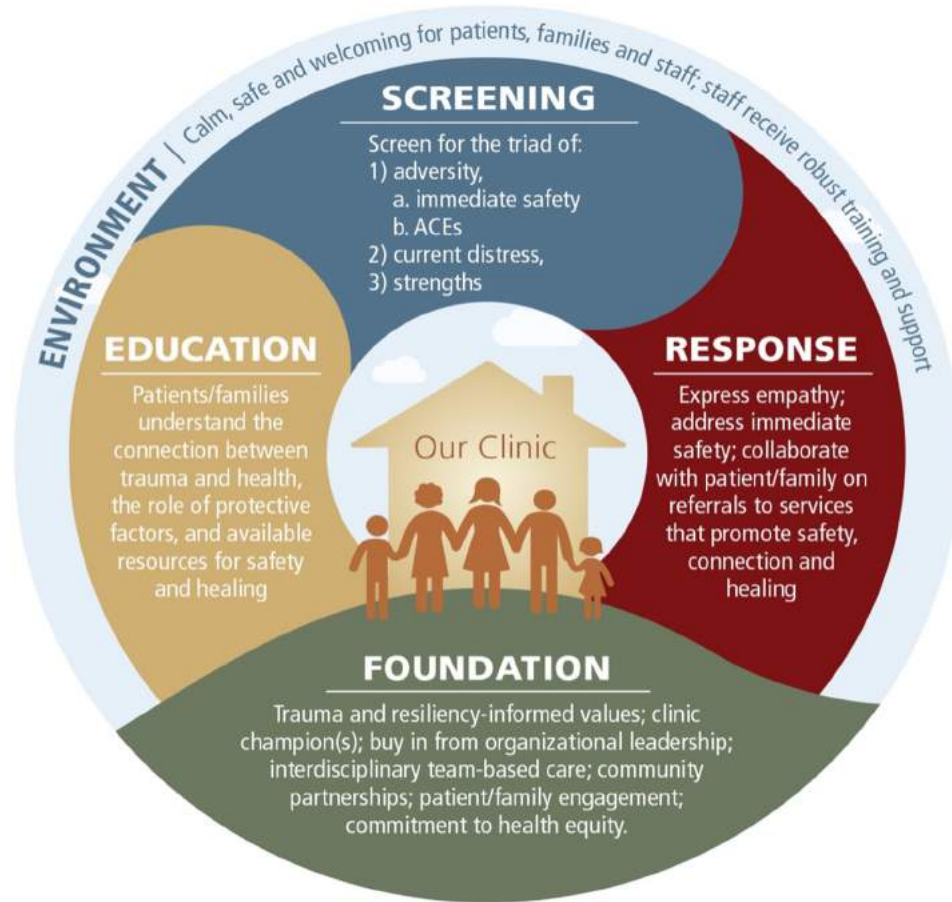

Clinic capabilities related to ACEs screening and response

Foundation
The questions in this section relate to the essential practices and structures that a healthcare team needs to educate, screen, assess, and respond to ACEs and other traumatic experiences.

1 2 3 4 5

No This is not in place or doesn't happen as part of our operations **Sometimes/somewhat** This is somewhat in place or sometimes happens, but is not standard practice **Yes** This is consistently in place/ usually happens as part of our standard practice and/or our culture

1. Understanding of and commitment to trauma and resilience-informed care and supporting practices

	1 No	2	3 Sometimes/ somewhat	4	5 Yes	Unsure
Our clinic provides education or training to all staff and providers on trauma and resilience and implications for care	<input type="checkbox"/>	<input type="checkbox"/>	<input type="checkbox"/>	<input type="checkbox"/>	<input type="checkbox"/>	<input type="checkbox"/>
Our clinic's formal policies and procedures reflect language and practice of trauma and resilience-informed care	<input type="checkbox"/>	<input type="checkbox"/>	<input type="checkbox"/>	<input type="checkbox"/>	<input type="checkbox"/>	<input type="checkbox"/>

2. Leadership is supportive of screening and response to ACEs and actively promotes trauma and resilience-informed care

	1 No	2	3 Sometimes/ somewhat	4	5 Yes	Unsure
Leadership expresses commitment to implementing trauma and resilience-informed care	<input type="checkbox"/>	<input type="checkbox"/>	<input type="checkbox"/>	<input type="checkbox"/>	<input type="checkbox"/>	<input type="checkbox"/>
Leadership focuses on recruitment and retention of diverse health care team members (i.e., providers that reflect the racial, ethnic, and cultural diversity of our patient population) with trauma-informed care experience	<input type="checkbox"/>	<input type="checkbox"/>	<input type="checkbox"/>	<input type="checkbox"/>	<input type="checkbox"/>	<input type="checkbox"/>
Leadership engages in training activities related to trauma informed care/systems with health care teams	<input type="checkbox"/>	<input type="checkbox"/>	<input type="checkbox"/>	<input type="checkbox"/>	<input type="checkbox"/>	<input type="checkbox"/>
Leadership practices cultural humility (including engaging in training and open discussions related to individual and institutional power and privilege) to reduce implicit bias and create a culture of equity and collaboration	<input type="checkbox"/>	<input type="checkbox"/>	<input type="checkbox"/>	<input type="checkbox"/>	<input type="checkbox"/>	<input type="checkbox"/>

CALQIC Team Aim Swap





**Find your team name and add the number to the front
of your name (i.e. 11. Jessica Moore, PHC)**

1

**Borrego Community Health
Foundation**

2

**Eisner Pediatric and Family
Medical Center**

3

**Family Health Centers of
San Diego**

4

**Harmony Health Medical
Clinic and Family Resource
Center**

5

La Clinica de La Raza Inc.

6

**LA County Department of
Health Services**

7

Long Valley Health Center

8

**Los Angeles Christian
Health Centers**

9

Marin Community Clinics

10

**Northeast Valley Health
Corporation**

11

Petaluma Health Center

12

**Santa Barbara
Neighborhood Clinics**

13

**Santa Rosa Community
Health**

14

**Sonoma County Indian
Health Project**

15

**The Regents of the
University of San Francisco -
Fresno**

n/a

**If you're a guest, no need to
rename yourself.**

If you called in, please be sure to link your video with your phone.

Activity Tips

The intention of the breakout session is to share your teams **draft aim statement** and **provide feedback** about how it can be stronger and **ask questions** of your peers about the direction that their work is headed.



Is it clear what the team is hoping to accomplish in CALQIC?

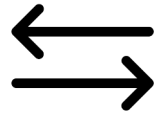

Is the Aim Statement SMARTIE? Can it be SMARTIEr?



Has the team identified their eligible/target population?



How has the team addressed racial and equity factors?

Building a Project Roadmap & Identifying CALQIC Changes



Building a Team Roadmap



Overall Project Aim
(SMARTIE)

Your overall project aim is the “why” and what you hope to accomplish in the program.

Sub-Aims
(SMARTIE)

Your sub-aims support your overall aim and are aligned with the TRIADS Framework. There are 5 core CALQIC sub-aims. Your team will set your additional sub-aim(s) to address relational healing and equity.

Change Activities &
Measures

These are the big changes and activities you’ll make over the course of the program. TRIADS is a great source for changes/activities!

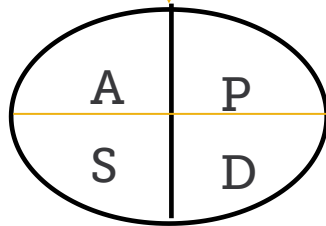

We’ll break down the big changes and activities into smaller ones to test out and see what works. This isn’t part of the roadmap and we’ll cover it in Phase 2.

Tracking Efforts through the Roadmap



CALQIC Roadmap

This roadmap is intended to support teams in clearly defining the opportunity and importance of their project, their aims and sub-aims, as well as key activities to support meeting their aims. This roadmap can also be used to build consensus, understanding, and support the project, and to have a single, brief and descriptive document to share broadly across the organization when it is helpful.

Date Created:

Date Last Modified:

Organization:

Project Leads:

Project Team Members (Roles):

Decision Making Process:

What are we trying to accomplish?

Opportunity for Change: Background and Reason for Effort

(In the teams' own words, what's your "why"? What problem (s) are you trying to solve?)

Aim Statement

(What's your overall goal and by when? Remember SMARTIE = Specific, Measurable, Ambitious, Relevant, Timebound, Inclusive, and Equitable)

Overall Project Aim
(SMARTIE)

Sub-Aims
(SMARTIE)

Change Activities &
Measures

CALQIC Roadmap

This roadmap is intended to support teams in clearly defining the opportunity and importance of their project, their aims and sub-aims, as well as key activities to support meeting their aims. This roadmap can also be used to build consensus, understanding, and support the project, and to have a single, brief and descriptive document to share broadly across the organization when it is helpful.



Date Created:

Date Last Modified:

Organization:	
Project Leads:	
Project Team Members (Roles):	
Decision Making Process:	

What are we trying to accomplish?

Opportunity for Change: Background and Reason for Effort

(In the teams' own words, what's your "why"? What problem (s) are you trying to solve?)

--

Aim Statement

(What's your overall goal and by when? Remember SMARTIE = Specific, Measurable, Ambitious, Relevant, Timebound, Inclusive, and Equitable)

--



Key Changes/Activities to support Sub-Aim: These are ideas for changes and activities that come out of brainstorm, driver diagrams, etc.	Measures for Sub-Aim: how will you know the change or activity you're doing is working?			
	Measures	Data Gathering Plan	Baseline	Goal
1. We will train and attest 100% of our eligible clinicians through ACES Aware by October 31, 2020				
<ul style="list-style-type: none">• Hold a focus group with clinicians from all three sites to understand facilitators and barriers to getting certified, and to screening for ACEs by January, 2021.• Develop training strategy based on feedback from the focus group by February 2021.• Test training strategy by March 2021.• Refine, and implement training strategy beginning April, 2021.	# of clinicians that completed the ACEs Aware training	Self reported: Roberto will collect data monthly by asking for an update at monthly all clinician meetings until all clinicians have been certified.	0	20
2. All participating sites will be screening for ACEs by October 31, 2021 using PEARLS for pediatrics and/or an appropriate tool for adults.				
3. We will be able to report screening data by participating sites by October 31, 2021.				



Methods to Generate Change Ideas

Driver
diagrams

Process
mapping

Journey
mapping

Empathy
mapping

Brainstorming

Using Sticky
notes

TRIADS
framework

Capacity
Assessment

Team Time





Team Time

Remember to designate a team member as your notetaker.

- 1 Reflect on your aim statement: do you need to make any modifications?
- 2 Good to go on your aims? Get a head start on your roadmap. Define your "why."
- 3 **Determine next steps:** when are you meeting next to work on your roadmap? What support do you need?



**Find your team name and add the number to the front
of your name (i.e. 11. Jessica Moore, PHC)**

1

**Borrego Community Health
Foundation**

2

**Eisner Pediatric and Family
Medical Center**

3

**Family Health Centers of
San Diego**

4

**Harmony Health Medical
Clinic and Family Resource
Center**

5

La Clinica de La Raza Inc.

6

**LA County Department of
Health Services**

7

Long Valley Health Center

8

**Los Angeles Christian
Health Centers**

9

Marin Community Clinics

10

**Northeast Valley Health
Corporation**

11

Petaluma Health Center

12

**Santa Barbara
Neighborhood Clinics**

13

**Santa Rosa Community
Health**

14

**Sonoma County Indian
Health Project**

15

**The Regents of the
University of San Francisco -
Fresno**

n/a

**If you're a guest, no need to
rename yourself.**

If you called in, please be sure to link your video with your phone.

Report Back





Team Reflection

- 1 What was the most difficult thing about getting started with your roadmap?
- 2 What other questions do you have?
- 3 Do you have clear next steps?

Next Steps



Set up time with your team & coach to work on your roadmap



Office hours with Karissa starting in January - virtual consults!



Submit your roadmap to CCI by February 1



Need more support? Check out CCI's QI training at <https://www.careinnovations.org/cci-academy/>

Feedback & Closing





Poll

Experience

On a scale of 1-5, please select the number below that best represents your overall experience with today's session:

(Single Choice)

- 5 - Excellent
- 4 - Very Good
- 3 - Good
- 2 - Fair
- 1 - Poor

Use of Time

Please select the number below that best represents your response to the statement: **Today's session was a valuable use of my time.**

(Single Choice)

- 5 - Excellent
- 4 - Very Good
- 3 - Good
- 2 - Fair
- 1 - Poor

Important Dates & Timelines

**Q1
Quarterly
Data**

January 15

**Optional
Office
Hours**

January 21

**Evaluation
Interviews**

**January-
February**

**Roadmap
Due to CCI**

February 1

Oct 2021



Final Peer
Learning
Session #4
Sept 21, 2021
(TBD)



Coaching: Monthly Team Calls

Interviews
Jan-Feb 2021



Quarterly Report #2
By Jan. 15, 2021



Quarterly Report #3
By April 15, 2021



Quarterly Report #4
By July 15, 2021



Quarterly Report #5
By Oct. 15, 2021

Endline Assessment September 2021	Final Report to CCI Oct 31, 2021
---	--

Surveys to gauge satisfaction with sessions, webinars, TA, etc.....

Program Portal

- ☐ Upcoming Events & Activities
- ☐ Who's in the Program & CALQIC Community
- ☐ Information on Evaluation & Data Reporting
- ☐ Archive of virtual events
- ☐ TRIADS Framework & Tools



www.careinnovations.org/calqic-portal

Upcoming CALQIC Opportunities



Launch of 2-hour training
for implementation teams
working on ACEs
screening in the pediatric
setting



Call for **clinic-created content** so that
our patient community advisory
board and clinical advisory council
can offer feedback.

Email Sarah Ismail, CALQIC Content
Team Lead at sarah.ismail@ucsf.edu.

Upcoming External Opportunities



Dovetail Learning, CCI, and ACEs
Connection Webinar
"We Are Resilient"
December 16, 2020 at 3-4pm



<https://www.acesconnection.com/blog/corrected-link-we-are-resilient-strengthening-resilience-in-ourselves-and-our-patients#comments>

ACES Aces Grant Opportunity to
Support Networks of Care
Due: December 21, 2020



<https://www.acesaware.org/blog/grant-opportunity-support-trauma-informed-networks-of-care/>



Chat Box: How did today go?

- **I like...** *(things you liked about the session including the structure and content)*
- **I wish...** *(things you wish had been different or included in this session, or as a part of future sessions)*
- **I wonder...** *(outstanding questions about the content and what comes next)*

Thank you!

For questions contact:



Megan O'Brien

(she/her/hers)

Senior Program Manager

mobrien@careinnovations.org



Nikki Navarrete

(she/her/hers)

Senior Program Coordinator

nikki@careinnovations.org



Jackie Nuila

(she/her/hers)

Program Manager

jacqueline@careinnovations.org

